

FRONT ELEVATION

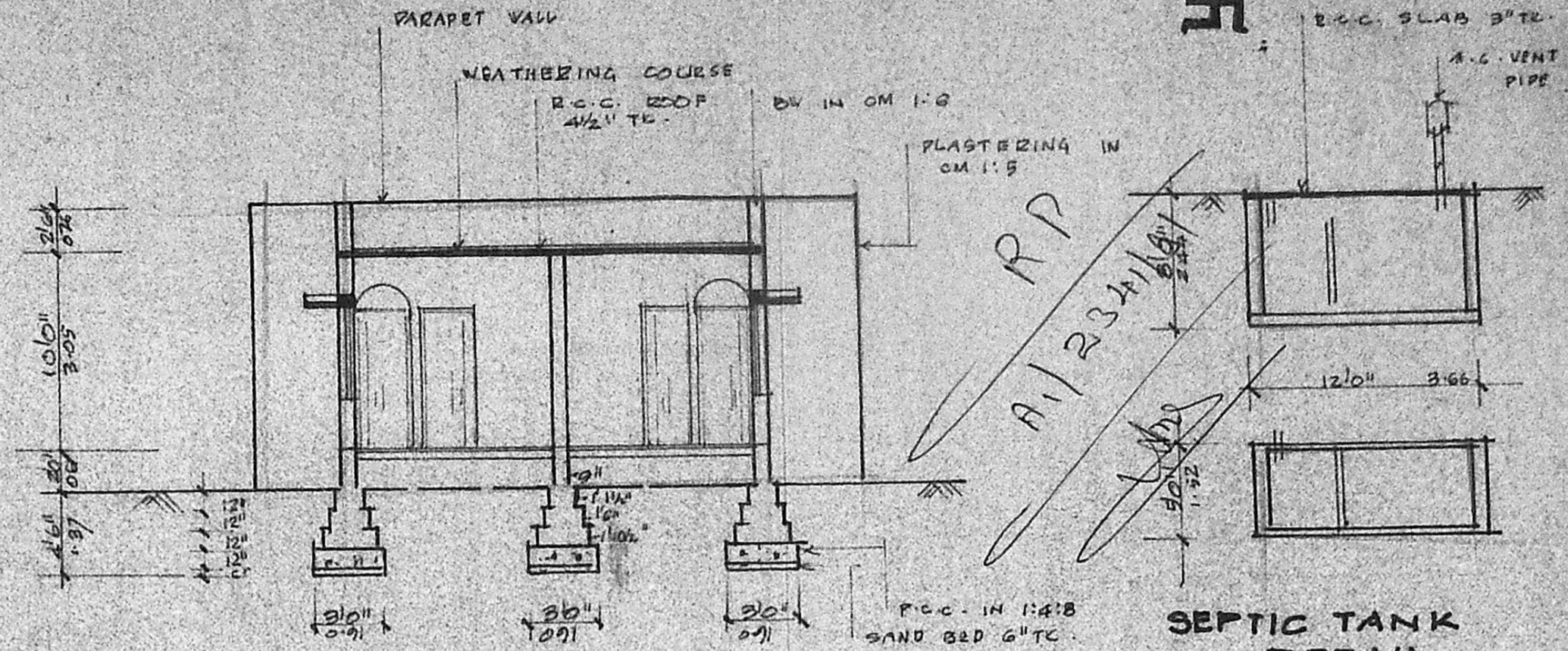

SEC. ON AA'

SEPTIC TANK DETAIL

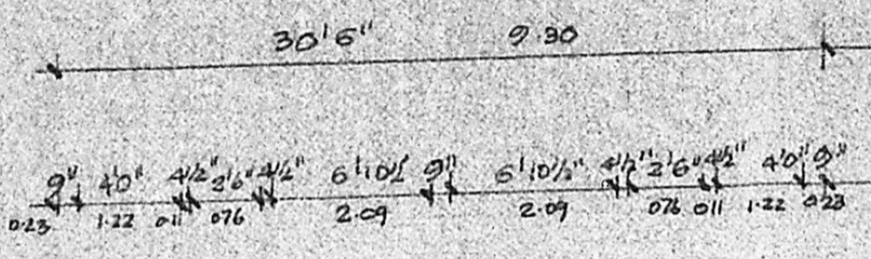

Planning Permit No. A/570/91  
**APPROVED**  
 SUBJECT TO THE CONDITIONS IN  
 THIS GENERAL ORDER.  
 No. A/234/91 L 16.05.91  
 FOR MEMBERS OF THE  
 MADRAS MUNICIPAL  
 DEVELOPMENT AUTHORITY  
 MADRAS 600 008

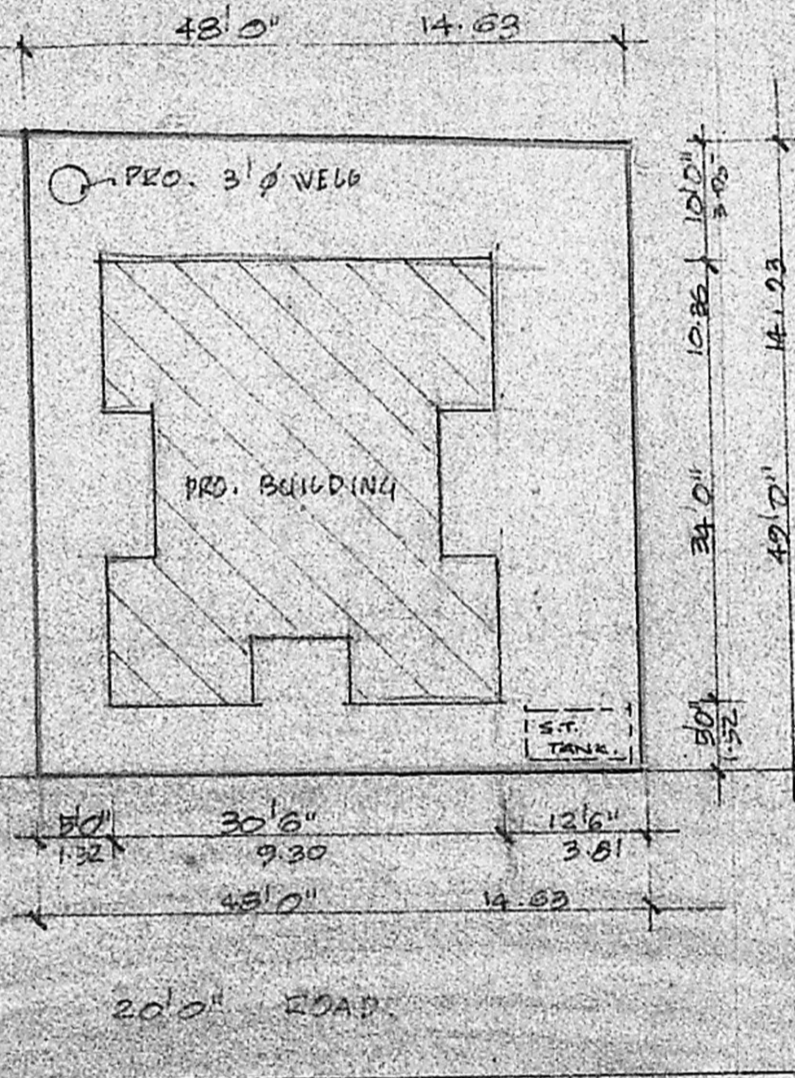

SITE PLAN

SCALE 1:200

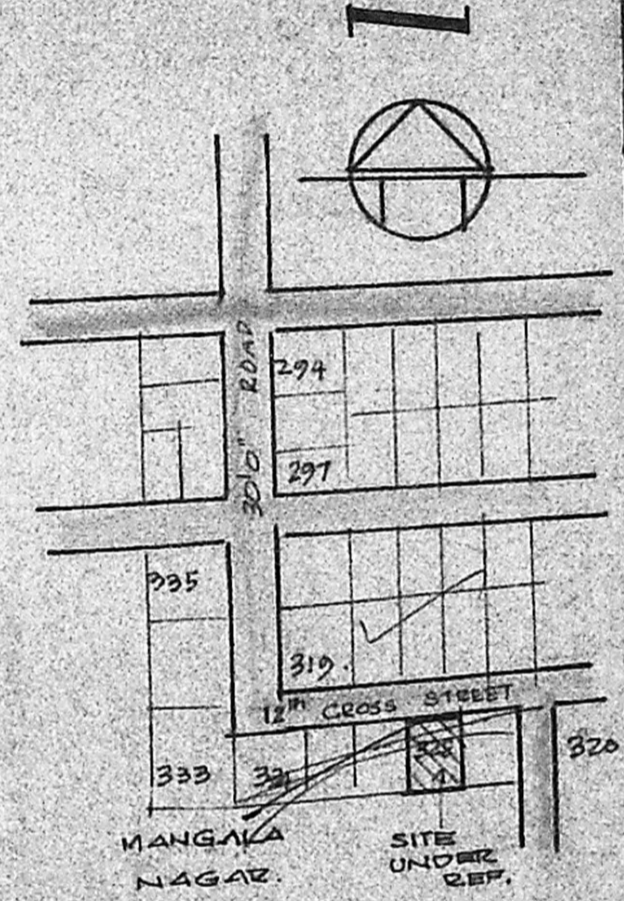

KEY PLAN

NOT TO SCALE

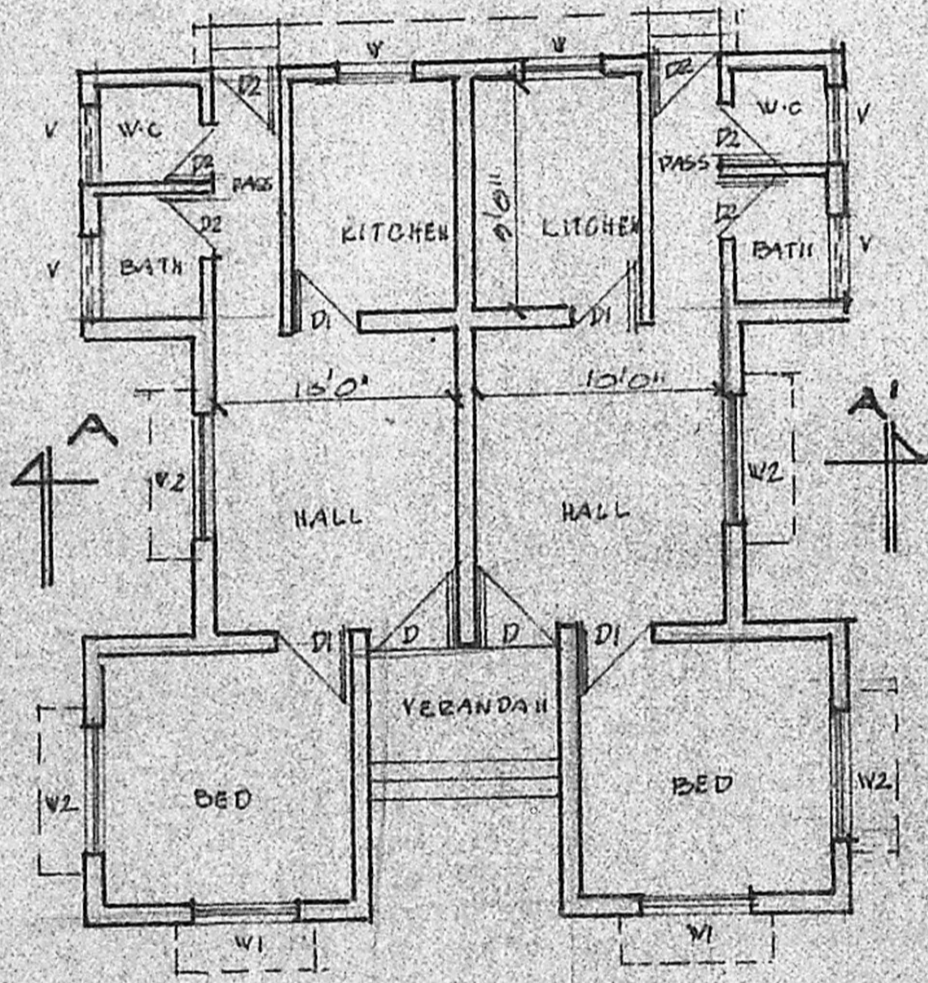

GROUND FLOOR PLAN

**JOINERIES**

D	DOOR	2'3" x 7'6"	100 x 213
D1	"	3'0" x 7'0"	211 x 213
D2	"	2'6" x 7'0"	176 x 213
V	WINDOW	3'0" x 4'6"	091 x 137
V1	"	4'0" x 4'6"	122 x 137
V2	"	5'0" x 4'6"	152 x 137
V	VENTILATOR	2'6" x 2'0"	107 x 106

**REFERENCE**

PROPOSED	
BOUNDARY	
ROAD	

PLAN SHOWING THE PROPOSED  
 CONSTRUCTION OF THE DWELLING  
 HOUSE AT PLOT No 348, MANGALA  
 NAGAR EXTENSION. SN<sub>2</sub> 216, 251/2, 253, 254,  
 255/12, 256/1.2, 257, 300/1.2, 301, 302 OF  
 PORUR, SAIDAPET TALUK.  
 FOR. MRS. M. S. SAROJA.  
 SCALE 1" = 8'-0" / 1:100.

**AREA SCHEDULE**

TOTAL EXTENT OF THE SITE	: 2376 SQ.FT	220.75 M <sup>2</sup>
PRO. GROUND FLOOR BUILDING	: 900 "	83.50 M <sup>2</sup>
PLOT COVERAGE : 38%		
F.S.I. : 0.38		

M. Saroja  
 OWNER

V. Balasubramani ARCH. M.C.A.  
 ARCHITECT  
 Licensed Surveyor Regd. No. R.A 101  
 CORPORATION OF MADRAS  
 No. 3, PAPER MILLS ROAD, PERAMPUR.  
 L. SURVEYOR.